FOOD BANK
FOR NEW YORK CITY
foodbanknyc.org

2018 ANNUAL REPORT

CONNECTING COMMUNITIES

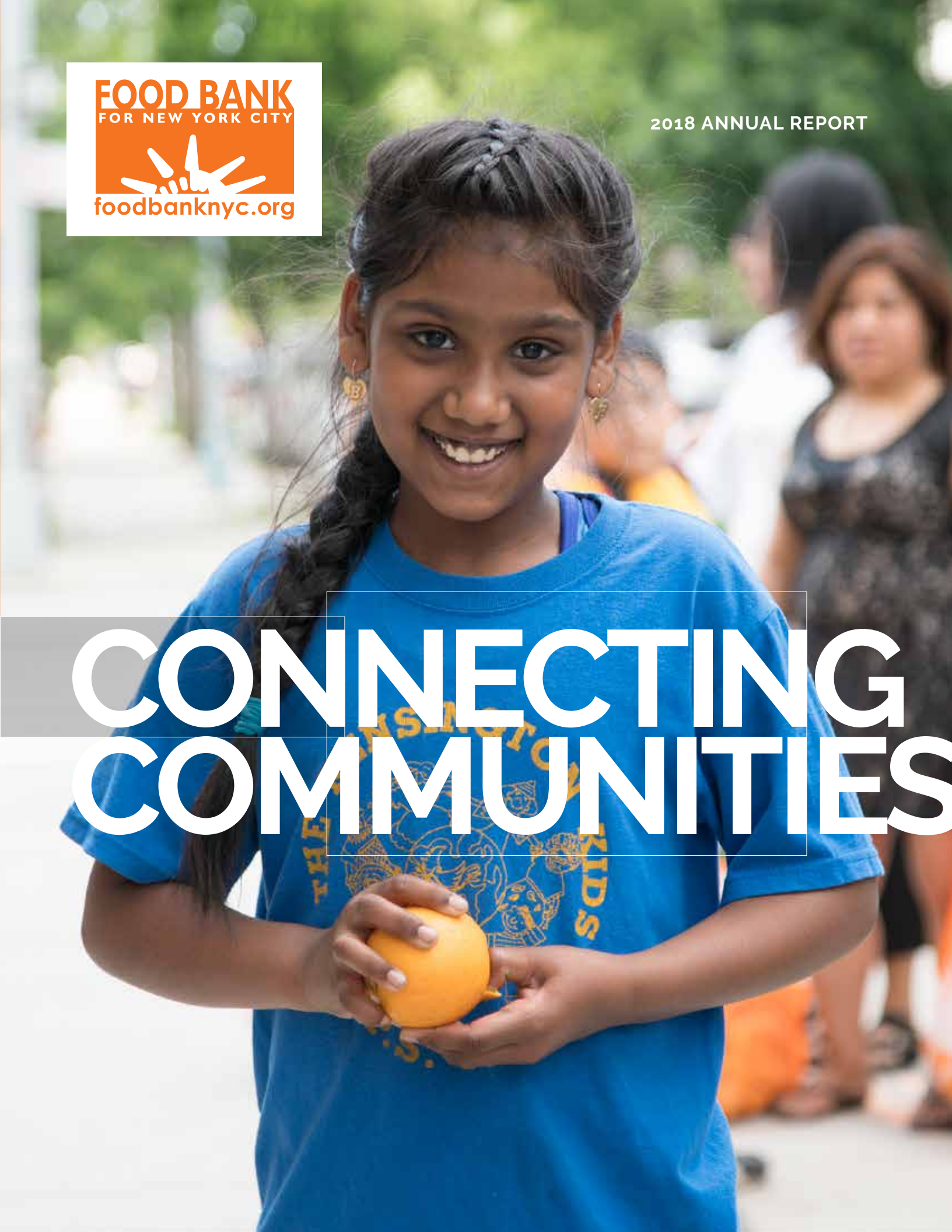

CONNECTING

An old proverb teaches that in times of conflict, the foolish build barriers while the wise build bridges. This year, we recommitted our mission to this basic principle—strengthening our alliances in the fight to end hunger and breaking down the barriers to access that burden our City's most vulnerable. Powered by the tireless execution of our charity network – and with the help of our supporters and friends—we're forging new connections and showing the world that EVERY community we serve *together* is home.

COMMUNITIES

DEAR FRIENDS

While sitting in a meeting with a donor from a large foundation, I was asked if I *"was bored by the fact that the fight to end hunger never seems to change."* I feared that my initial silence would be confused with agreement, when in fact, it reflected my shock. I was shocked that a player having an ability to be helpful was unaware that the fight to end hunger is completely different today than it was even last year. The question of boredom revealed the need for more awareness-building across the experience gap caused by wealth and deepening poverty. On that day, I vowed to ensure that Food Bank tell more stories that better reflect the reality of who we serve, why we serve them, and how more New Yorkers from various communities may join us.

As the poor are pushed farther into the outer boroughs and onto the doorsteps of charities largely outside of the public's view, it's created a requirement for new definitions of stewardship, talent, priority and innovation. At Food Bank, we understand that innovation is rarely a somersault. It usually looks more like a cartwheel. It doesn't mean it's easy, it means there's a need for a focused gathering of the basics, used simply, to get the job done. In creating solutions for hunger's new normal, we took the same **talent**, resources and players facing growing need and want and we collaborated until we were able to turn our strategies and efforts into magic and impact for the intended audience. Unfortunately, resources in the hunger space always fall short of the true need. It is this reality of inherent limits to resources that creates the perfect incentive for the creativity and connection fueling our stewardship.

At the start of our mission, innovation was needed by Food Bank's founders to work through limited experience—not only in food banking, but also in serving a growing needy population of homeless men. Innovation is needed today to leverage limited resources across widening gaps of inequality and access. Now, our city's hungry are the hardworking poor, the elderly, and families with children living in every borough.

Despite the evolution of need and who we serve, what has remained the same is Food Bank's steadfast commitment to creating equity wherever New Yorkers need it most. That commitment has always encompassed food distribution along with other solutions geared toward alleviating the harsh reality of poverty. Woven through the fabric of every Food Bank program is ensuring access to vital resources for the most vulnerable among us, with dignity and respect.

To that end, collaboration remains our key vehicle for reaching our city's underserved neighborhoods. The past year is proof positive that nimbleness and partnership remain the most effective means of connecting communities of high need to vital resources through our citywide member **network** of 1,000 charities and community partners.

Innovation in food sourcing and delivery is making a profound impact on our neighbors in need. As the Meal Gap map—our City's best metric of food insecurity—reveals, we used groundbreaking tactics to deliver 57.5 million free meals across 90% of our city's zip codes, and 74% of that food—43.2 million meals—was delivered directly to charities located in our city's neediest neighborhoods.

Through **stewardship** and decades of experience, Food Bank is redefining the fight against hunger. We continue to use a holistic strategic plan that combines emergency food with proven anti-poverty programming, like SNAP, Earned Income Tax Credits, and financial coaching—even when it must be tweaked to fit the partner's circumstances. The constant need to reassess and adjust is what challenges our mission daily. There's neither time nor room for boredom.

Much has changed since the days when charities would arrive at our Hunt's Point warehouse to pick up food for long rides on subways and in station wagons. Food Bank continues to push forward, always with an eye on the solution, and always with an emphasis on dignity for those served. There are many doors leading to an end to hunger. The support of our partners fuels our curiosity to try and creativity to create new pathways. We look forward to continuing to open new doors with concerned New Yorkers committed to walking through them together.

Margarette Purvis

PRESIDENT AND CEO

Stewardship: Serving Across the Meal Gap

Food Bank's **Meal Gap Strategy** focuses on the meals missing from the homes of New Yorkers struggling to afford food. We map this data to clearly identify areas in greatest need and to deliver vital resources to our poorest communities. Of the 57.5 million free meals Food Bank distributed in Fiscal Year 2018, **43.2 million went to our highest meal gap communities.**

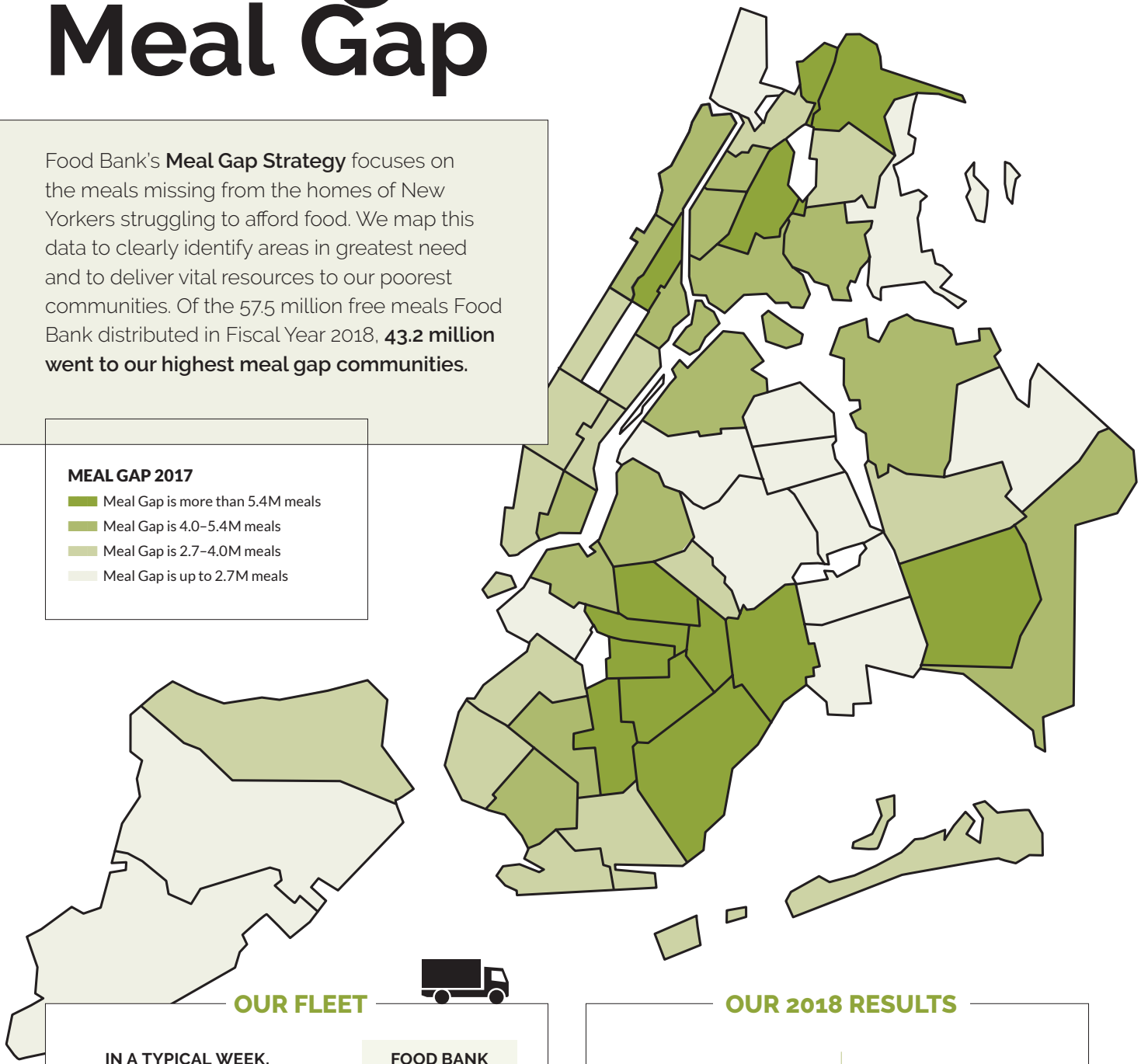

OUR FLEET

IN A TYPICAL WEEK, FOOD BANK MAKES

over 900 deliveries

ACROSS THE CITY.

FOOD BANK DISTRIBUTES TO

90%

OF NEW YORK CITY'S ZIP CODES

OUR 2018 RESULTS

DISTRIBUTED

57.5M

FREE MEALS

74%

OF ALL FOOD IS DISTRIBUTED TO NYC'S NEEDIEST COMMUNITIES

Innovation: Bridges to Food Equity

Food Bank distributed over 4 million pounds of fresh produce via Green Sidewalk™ program.

Produce & protein

WERE THE TOP ITEMS REQUESTED BY FOOD PANTRIES AND SOUP KITCHENS

FOOD BANK DISTRIBUTED

11M LBS of fresh produce

FIGHTING HUNGER WITH QUALITY FOOD

Our city's most food-insecure residents often **resort to eating less nutritious foods to stretch their budgets, leading to higher rates of preventable diseases**. To address this issue, Food Bank launched our Healthy Pallets Initiative, which focuses on bolstering our offerings of nutrient-rich, and often least accessible, food types for our neediest neighbors.

In 2018, we also implemented our **new Nutrition Policy**, resulting in the **removal of 15,000 pounds of donated bulk candy and sugary beverages.**

These strategies helped Food Bank to distribute **11 million pounds of fresh produce** in FY 2018, **including more than 4 million pounds** given out through our award-winning **Green Sidewalk™** program. Food Bank has also grown both our organic and halal offerings with several New York State farms and pastures.

"Since Agatha House joined the Food Bank network, we've been able to serve the community in amazing ways! We can now provide proteins likes chicken, turkey, and beans that our clients don't otherwise have access to. And thanks to Green Sidewalk, we have seen changes in our clients' diets, attitudes, and physiques!"

Jeanette G. *of Agatha House Foundation in the Bronx*

Our Community Kitchen and Food Pantry in Harlem (CKFP) is the heart of our direct service operations and innovations. It's also where our award-winning client-choice pantry model—where clients select their own fresh produce, meats, dairy, and shelf-stable foods in a market-like setting—was tested, refined, and deployed through our member network to help ensure the poorest New Yorkers are able to obtain wholesome foods with dignity.

OUR COMMUNITY KITCHEN AND FOOD PANTRY IN HARLEM DISTRIBUTED

1.3M meals all made from 100% donated food.

Network: Taking on Poverty

Along with food distribution, services that support paths to financial stability and treat people with dignity have always been central to Food Bank's mission.

SECURED OVER
$81M in tax refunds and $31M in Earned Income Tax Credits.

PROVIDED OVER
8.8M meals to 10,000 New Yorkers through SNAP benefits.

TAX HELP CREATES VITAL IMPACT

Food Bank's annual Volunteer Income Tax Assistance (VITA) program trains and deploys hundreds of IRS-certified volunteers at member charities citywide. This free service enables low-income New Yorkers to access their full tax credits and refunds. In FY 2018, we launched a new **Online Appointment System** that facilitated tax preparation with greater efficiency. These enhancements have allowed us to complete **more than 49,000 tax returns—a 22% increase** over the prior year.

SCALING SNAP TO FILL THE GAP

Food banking simply cannot replace our first line of defense against hunger—SNAP (formerly called food stamps). In fact, **one approved SNAP application is equivalent to one pallet of food from our warehouse—and lasts a lot longer**. By scaling SNAP enrollments in the highest meal gap communities, equipping more member charities for direct service, and ramping up **Mobile SNAP teams** to non-conventional sites (such as grocery stores and health insurance vendors), we connect the city's poorest to this critical safety net.

PUTTING SOLUTIONS ON THE TABLE FOR WOMEN

Nearly 1 million NYC women and girls living in poverty face the impossible choice between paying for food, rent, and other essentials, like personal hygiene products. **1 in 5 girls has left school early or missed school entirely** because of lack of access to feminine care products. We launched the **"Woman to Woman" campaign** with chef/author and Board Member **Katie Lee** to raise awareness and financial support to fight "period poverty" for women and girls in need. Individuals and companies – including Always, Whole Foods, Sustain, and more – mobilized with us by donating products, hosting drives, and leading product re-packs at our warehouse. To date, over **250 charities in our network have been able to supply personal and feminine hygiene products** to women in need in their communities.

CONNECTING STUDENTS AND FAMILIES TO FOOD

For more than 20 years, Food Bank's programming has included an intentional focus on children. Since 2002, our **Campus Pantry** program has been a community cornerstone. In collaboration with NYC public schools, these school-based pantries ensure that low-income students and their families can access vital resources. Of the 49 schools with Campus Pantries, including nine college campuses, **74% operate in our highest meal gap communities**. Thanks in part to contributions from our "Woman to Woman" campaign, and funding received by the NYC Council, **Campus Pantries provided over 775,000 meals and over 156,000 pounds of household, and personal care essentials** in 2018.

"One of the women we serve cried when she received these personal care products from us, thanks to Food Bank. Her tears confirm that our partnership is not just about providing basic needs, but also about supporting human dignity."

Bethania P. *of Cienfuegos Foundation in Queens*

Our Woman to Woman campaign helps us get thousands of pounds of vital feminine products to women in need.

Talent: Supporting Our Frontline Forces

IN FY 2018, MEMBER CHARITIES PROCESSED

82%

OF ALL

VITA

TAX RETURNS AND...

GOING FARTHER, TOGETHER

Our poorest communities continue to be served by charities with the fewest resources—**nearly 70% of soup kitchens and food pantries serve New Yorkers from more than one borough outside their own, and more than 57% have no paid staff**, relying solely on volunteers.

In 2018, we made strides in strengthening our member network, which included identifying more ways to tether food distributions to income support programs, including **free tax preparation**, **SNAP enrollment**, and **financial coaching**, as well as **nutrition education** workshops for seniors, the working poor, and families with children. In **addition to our standard truck deliveries**, Food Bank delivers **10 million meals** through our network of charities trained, **served and coordinated** to provide this anti-poverty programming throughout the city.

Our Food & Finances program trains member agencies on how to help New Yorkers achieve financial health through lessons on managing budgets, credit scores, debt, and saving.

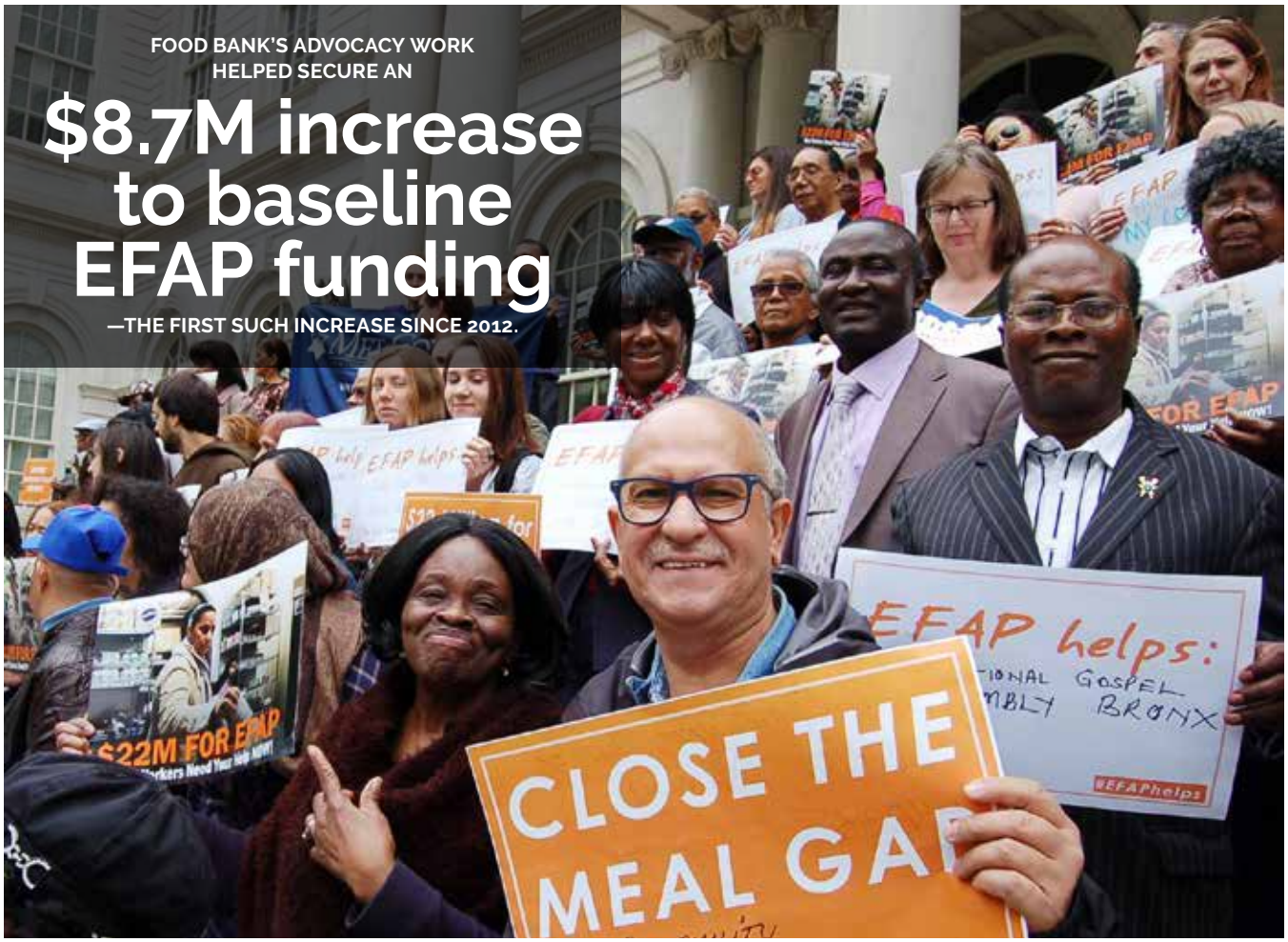

FOOD BANK'S ADVOCACY WORK HELPED SECURE AN

$8.7M increase to baseline EFAP funding

—THE FIRST SUCH INCREASE SINCE 2012.

FIGHTING HUNGER WITH ONE VOICE

Few tools are as effective in advancing our mission as the unified voice of our network advocating for hunger-fighting policies. A recent survey of **NYC soup kitchens and pantries found that government policy changes are the top perceived threat to their operations**. Food Bank responded by providing members with additional anti-hunger advocacy opportunities, including trainings on meeting with NYC Council members and State legislators, testifying at government hearings, attending rallies and press conferences, and creating petitions.

Our 2018 advocacy efforts garnered strong bipartisan support and protected crucial city and state anti-hunger safety nets. The **Emergency Food Assistance Program** (EFAP), the city's major source of food and funding for food pantries and soup kitchens, received an **$8.7 million increase to baseline funding**. In addition, the State budget included a **$500,000 legislative add-on to the Hunger Prevention and Nutrition Assistance Program** (HPNAP)—only the third time it has received legislative funding.

2018 Highlights

CAN DO

Hosted by **Kyra Sedgwick** and **Kevin Bacon** and presented by **Bank of America** at **Cipriani Wall Street**, our annual Can Do Awards Dinner **raised 15 million meals** for the 1.4 million New Yorkers who rely on Food Bank and our citywide network of charities.

TO HARLEM, WITH LOVE

Food Bank held its annual "Done In A Day For MLK" weekend of service at our Community Kitchen and Food Pantry in Harlem – Manhattan's highest meal gap community. With support from **Barilla**, **hundreds of Food Bank volunteers**, **staff and board members** painted, cleaned, and prepared **1,800 nutritious meals** for our member charities in Harlem.

BUILT TO SERVE

Presented by Food Bank every year, **NYC's Conference on Hunger and Poverty** brings together anti-hunger leaders and supporters. In 2018, we gathered to reflect on our progress and to **address the challenges** ahead. Over 500 attendees from our member charities attended workshops equipping them with strategies to offer new services, respond during crisis, and improve efficiency and capacity. Food Bank presented its **Founding Member Award** to outstanding organizations in each borough and proudly presented long-time partner **JP Morgan Chase** with the **Cadwalader Award for Corporate Service**.

Volunteers donated 90,000 hours

OF SERVICE TO SUPPORT FOOD BANK'S DISTRIBUTION OF FOOD AND RESOURCES ACROSS NYC.

NYCWFF TURNS 10

The **Food Network & Cooking Channel New York City Wine & Food Festival** (NYCWFF) celebrated its 10th anniversary in 2018, raising $11.5 million to date to support **Food Bank For New York City** and the **No Kid Hungry® campaign**. Thanks to Festival Founder and Director **Lee Brian Schrager**, NYCWFF has become our City's largest wine and food festival.

FOOD BANK 2 GO HELPS FILL THE GAP

Food Bank's custom service project **Food Bank 2 Go** enables corporate partners to bring our mission to their office doorsteps. In FY 2018, more than **900 Bank of America volunteers packed 4,500 pantry boxes** filled with Thanksgiving staples like stuffing, fresh vegetables, and a voucher for turkey—**enough to provide 40,500 meals** to our neediest neighbors during the holiday season. **Morgan Stanley** also hosted its annual Food Bank 2 Go event where **more than 300 employees packed over 27,000 meals** in Times Square. We're grateful to Bank of America and Morgan Stanley for their continued commitment to fighting hunger in our city.

NEW YORKERS UNITED GIVE BIG CITY LOVE

Leaning on our experiences during Superstorm Sandy, Food Bank formed a citywide disaster response coalition called **New Yorkers United** to send food, water and other crucial supplies to hurricane survivors impacted by Hurricane Harvey and Hurricane Maria. Thanks to the joint effort of our partners, member charities, donors, and volunteers, **we sent Big City Love in the form of meals** and supplies to our sister food banks from Houston, TX to San Juan, Puerto Rico.

Corporate partners provided 105,400 meals

FOR NEW YORKERS IN NEED VIA CUSTOM FOOD BANK 2 GO SERVICE PROJECTS.

DEAR SUPPORTERS

Veronica Jarrett
CHIEF FINANCIAL OFFICER

Food Bank's 2018 fiscal results are based on the cumulative effort of strategic priorities and investments made throughout the year. Across all of our programs, and at every level of the organization, we guided decision-making using an expense discipline coupled with a concrete, mission-advancing criteria: focus on clients and effective strategies for increasing food distribution in the highest meal gap neighborhoods.

Bold and innovative strategies enabled us to increase the sourcing of donated food at our Community Kitchen and Food Pantry in Harlem and to implement operational efficiencies that reduced spending. Overall, **we raised more funds than we spent for the year, resulting in a 9% decrease in actual operating expenses** compared to FY 2017.

Food Bank has also made diversifying revenue streams a priority to promote greater stability in an increasingly unpredictable economy. Private funding sources accounted for nearly 47% of total funding for FY 2018 (excluding the value of donated food)—an increase of more than 5% over the previous year. Total revenue for FY 2018 was $69.5 million—$37.1 million when excluding the value of donated food.

The soundness of these strategies, which have strengthened our reserves, was underscored by yet another favorable independent auditors' report. Because of the many steps Food Bank For New York City has taken this year to improve and solidify our financial position, we are more optimistic than ever about ensuring growth for the organization, our 1,000 charity members and for the 1.5 million New Yorkers we serve.

FOOD BANK FOR NEW YORK CITY AND SUBSIDIARY

CONSOLIDATED STATEMENT OF FINANCIAL POSITION

FOR THE YEAR ENDED JUNE 30, 2018

	JUNE 2018
ASSETS	
Cash and cash equivalents	$3,637,028
Investments	105,393
Government grants receivable	7,523,563
Contribution receivable	1,656,713
Accounts receivable	60,183
Prepaid and other assets	398,811
Purchased products inventory	995,461
Donated food inventory	1,947,118
Property and equipment - net	5,000,526
TOTAL ASSETS	**$21,324,796**
LIABILITIES AND NET ASSETS	
LIABILITIES:	
Accounts payable and accrued expenses	$4,954,094
Contract advances	492,715
Deferred rent	718,783
Mortgage loan payable	1,741,992
TOTAL LIABILITIES	**7,907,584**
NET ASSETS:	
Unrestricted	
Board designated	2,262,742
Property and equipment	3,258,534
Undesignated	6,770,960
TOTAL UNRESTRICTED	**12,292,236**
Temporarily restricted	1,074,976
Permanently restricted	50,000
TOTAL NET ASSETS	**13,417,212**
TOTAL LIABILITIES AND NET ASSETS	**$21,324,796**

FOOD BANK FOR NEW YORK CITY AND SUBSIDIARY

CONSOLIDATED STATEMENT OF ACTIVITIES

FOR THE YEAR ENDED JUNE 30, 2018

	UNRESTRICTED	TEMPORARILY RESTRICTED	PERMANENTLY RESTRICTED	TOTAL
SUPPORT AND REVENUE				
PUBLIC SUPPORT:				
Foundations and corporations	$3,617,631	$4,339,292	$—	$7,956,923
Individuals	8,132,898	—	—	8,132,898
Special events (net of direct costs)	1,329,005	—	—	1,329,005
Net assets released from restrictions:	5,004,788	(5,004,788)	—	—
TOTAL PUBLIC SUPPORT	**18,084,322**	**(665,496)**	**—**	**17,418,826**
REVENUE:				
Government contracts	18,364,462	-	-	18,364,462
Donated food received	32,379,330	—	—	32,379,330
Sale of food and paper products	1,174,533	—	—	1,174,533
Investment activity	2,870	1,500	—	4,370
Other income	161,388	—	—	161,388
TOTAL REVENUE	**52,082,583**	**1,500**	**—**	**52,084,083**
TOTAL PUBLIC SUPPORT AND REVENUE	**70,166,905**	**(663,996)**	**—**	**69,502,909**
EXPENSES				
PROGRAM SERVICES:				
Distribution and storage of food	49,880,737	—	—	49,880,737
Research and policy	241,238	—	—	241,238
Nutrition services and education	3,393,486	—	—	3,393,486
Community kitchen & pantry	2,106,109	—	—	2,106,109
Income support	4,104,832	—	—	4,104,832
Benefit access	1,354,076	—	—	1,354,076
TOTAL PROGRAM SERVICES	**61,080,478**	**—**	**—**	**61,080,478**
SUPPORTING SERVICES:				
Management and General	3,662,920	—	—	3,662,920
Fundraising	3,135,954	—	—	3,135,954
TOTAL SUPPORTING SERVICES	**6,798,874**	**—**	**—**	**6,798,874**
TOTAL EXPENSES	**67,879,352**	**—**	**—**	**67,879,352**
CHANGE IN NET ASSETS	**2,287,553**	**(663,996)**	**—**	**1,623,557**
NET ASSETS AT BEGINNING OF YEAR	**10,004,683**	**1,738,972**	**50,000**	**11,793,655**
NET ASSETS AT END OF YEAR	**$12,292,236**	**$1,074,976**	**$50,000**	**$13,417,212**

We gratefully acknowledge our supporters who make our work possible...

$1 MILLION+:

Anonymous
Bank of America Corporation
Robin Hood

$500,000- $999,999:

Single Stop USA
Lois and Arthur Stainman

$250,000- $499,000:

Carl Jaffe Supplemental Needs Trust
Feeding America
New York City Wine and Food Festival
Estate of Sharon Roth

$100,000- $249,999:

Altman Foundation
Anna- Maria and Stephen Kellen Foundation
Anonymous (3)
ASPCA
BNY Mellon
Citi Community Development
Delta Air Lines, Inc.
Florence and David Faucon
Fund for Public Housing, Inc.
H. Van Ameringen Foundation
Intuit Financial Freedom Foundation
JPMorgan Chase Foundation
Morgan Stanley
Kyra Sedgwick and Kevin Bacon
ShopRite
Stop & Shop
Target Corporation
The William R. Kenan Charitable Trust

$50,000- $99,999:

Anonymous (3)
Barilla America, Inc.
Donald A. Pels Charitable Trust
Elisabeth Fontenelli
Kevin Frisz
Sandy and George Garfunkel
Gemiluth Chessed of Greater New York
The Hagedorn Fund
HSBC
Leaves of Grass Fund
Lucretia Philanthropic Fund
Mary J. Hutchins Foundation, Inc.
Paula and Tom McInerney
Linda and Keith Monda
Ping Y. Tai Foundation Inc.
Vanech Family Foundation
The Walt Disney Company
The Wasily Family Foundation

$25,000- $49,999:

American Express Foundation
Anchorage Capital Group
Anonymous (5)
Anthem Foundation / BlueCross BlueShield
Robert W. Bassemir
Mario Batali and Susan R. Cahn
Blackboard
Bloomberg
Broadway Cares/Equity Fights AIDS
Capital One
Susan Magrino Dunning and Jim Dunning
Elvis Duran
Durst Family Foundation
Epstein Teicher Philanthropies
Ernest Bogen
Food Research & Action Center - FRAC
Generac Power Systems, Inc.
The Green Fund, Inc.
The Howard & Barbara Farkas Foundation
J.T. Tai & Co. Foundation, Inc.
Joy in Childhood Foundation
Laurie Kayden Foundation
Lavazza Premium Coffee
Louis and Anne Abrons Foundation, Inc.
Seraina and Alejandro Macia
The MacMillan Family Foundation
Abigail and Vincent S. Maddi
Carolyn and Stephen Reidy
Joshua Resnick
The Rona Jaffe Foundation
Santander Bank
Lee B. Schrager and Dr. Ricardo Restrepo

$10,000- $24,999:

21 Club
The Achelis and Bodman Foundation
Alice Lawrence Foundation, Inc.
Ananda Fund
Anheuser-Busch
Anonymous (5)
Diane Archer and Stephen Presser
AT&T
Sandra Bass
Paul Beltrame
Philip Bentley
Berkeley College
The Bernheim Foundation, Inc.
Bimbo Bakeries USA
Bloomingdale's
Botwinick-Wolfensohn Foundation
Elizabeth Braun
C. A. L. Foundation, Inc.
Cadwalader, Wickersham & Taft LLP
Brian Callahan
Judith Neuman Cantor
Cash Concentration LIC
The Catherine & Joseph Aresty Foundation
CBA Industries, Inc.
Centerbridge Foundation
Arlene Chaplin
Charles Spear Charitable Trust
Elisabeth M. Chiera
The Children's Trust
Comprehensive Health Management
Con Edison
Ivan Z. Corwin
John Cusimano and Rachael Ray
David and Katherine Moore Family Foundation
Sandra C. Davidson
Richard Delaney and Heather Weston
The Donnelley Foundation
Marshall Donnelley
The Dorothy K. Davis Foundation
Facebook
FEED Foundation, Inc.
Food Network
The Frances & Benjamin Benenson Foundation, Inc.
Franklin Templeton Investments
Frye Company
Fabrizio Gallo
Judith Gibbons and Francesco Scattone
Glenn D. Gibson
Sherry Glied and Richard Briffault
Sylvia Golden
Goldie Anna Charitable Trust
The Gottesman Fund
The Greenwall Foundation
Anne and Richard Grissinger
Gulf Coast Community Foundation
Guy Carpenter & Company, LLP
Carla A. Harris and Victor Franklin
Henry and Lucy Moses Fund, Inc.
The Hyde and Watson Foundation
IBM Employee Services Center
IGY Marinas
Jane & Frances Stein Foundation
Jones Day
The Kathy & Al Gordon Fund
Key Food
Kohl's
Krasdale Foods, Inc.
L Brands
Anne and Arthur LaBow
Patricia and Philip Laskawy
Nancy Lau and Kenneth H. Chin
Law Rocks, Inc.
Marjorie Riche Lewis
The Liana Foundation
The Lichtenstein Foundation, Inc.
Lilah Hilliard Fisher Foundation
The Lipton Foundation
The Longhill Charitable Foundation
Kristen and Robert Lopez
The Louis & Harold Price Foundation
Margaret Calkins Charitable Foundation
Marsh & McLennan
McKinsey & Company, Inc.
Midler Family Foundation
Heidi and Brian Miller
Moët Hennessy USA
Kristin J. Moody
Deborah and Timothy P. Moore
Diana M. Moore
Donna Nadeau
New York Jets Foundation, Inc.
NYC & Company
Oceanic Heritage Foundation
PurePoint Financial
Ramapo Trust
Amy Robles
Ropes & Gray LLP
Edward M. Rubin
Sarah I. Schieffelin Residuary Trust
Doug Schrock
Harvey M. Schwartz
Sims Metal Management Charitable Foundation
Skadden, Arps, Slate, Meagher & Flom LLP
The Sloman Foundation
Denise Sobel
Sarah and Howard Solomon
Beth and Howard Stern
Jacqueline and Lary Stromfeld
TD Securities
The Thompson Family Foundation, Inc.
Joe Tocco
Carly Triche and Xavier Labatie
Two Sigma
UFT Teacher Center
Venable Foundation, Inc.
Virginia Brody Trust
Wagstaff Worldwide
Wilf Family Foundation
Wille Family Foundation
John Anthony Wright

$5,000- $9,999:

Leslie A. Abbey and Steven Dietz
Carrie and Leigh Abramson
Carl Adkins and Dianne Balfour
Anonymous (4)
Marie B. Austensen
Regan H. Backer
Phillip Baltz and Christina Grdovic
Kelvin Beachum
Rita and Reverend Henry A. Belin
Dr. Judith E. Belsky
Mrs. Ann H. Boon and Mr. James M. Boon
Guillaume Bouvet
The Brookdale Foundation Group
The Carl Jacobs Foundation
Catbird
Vicki Cherkas and David W. Ogrin
Coastal Community Foundation
David Coyle
Credit Suisse
Peter Davies
Dyan Decker
Reverend Conrad R. Deitz
Diversified Foods
The Dontzin Law Firm, LLP
Kurt G. Dorschel
Dr. Joy to the World
William Drummy
Allissa East
Eastern Produce Council
Ruth E. Eisenberg
Esther Simon Charitable Trust
Tricia Etzold

Dr. Hannah S. Famiglietti
Dara and Jonathan Federman
Lynn and Joel Frank
Justin Gargas
Stephanie and Ian Ginsberg
Shirley and David Ginzberg
Terry R. Glass
Louis M. Goldring and Judith A. Vowles
Romain Goubet
Elaine and Anthony Grillo
Michael Gumowitz
Anne Hess and Craig B. Kaplan
The Hirsch Family Foundation
John Howell and Diane S. Aronson
Elizabeth and Charles Hubbard
Gregory Hughes
Ice Miller Legal Counsel
InterContinental Hotel Group
Yusuf Iqbal
Mary A. C. Jablonski
Chandra Jessee
The Joseph C. and Esther Foster Foundation
Bill R. Kelly
John Kline
Naomi and William Kramer
Judith and Douglas Krupp
The Kurtz Family Foundation
Leanne Lachman
Robert Landau
Eric S. Lee
Thomas H. Lee and Ann G. Tenenbaum
Lester Lenoff
Scott Leslie
The Levy-Horowitz Foundation
Liautaud Development Group
The Lillian & Ira Langsan Foundation
Stefanie Lindeman and Chris Brezil
The Luppe & Paula Luppen Family Foundation
M & R Hospitality Management
Mako Foundation
Robert and Joan Matloff
Denise and Peter McCormick
Keith McDonald
Fern M. McNair
Mike & Janet Slosberg Foundation
Elizabeth J. Misek
Cynthia G. and Joseph H. Mitchell
Morton Williams Associated Supermarkets
The Moses L. Parshelsky Foundation
Pam and Marc Murphy
Stephanie and Rick Nathanson
Christiane Olsen
Hal Oral
John K. Orberg
Diane and Mark Perlin
John Peters
Daniel Pinkel
The Pittsburgh Foundation
Nicole Polychronopoulos
Pierre-Alexandre Pont
Tara and Stephen Popernik
Karrin Powys-Lybbe
PricewaterhouseCoopers
Howard Pronsky
Margarette Purvis
Susan B. and David A. Rahm
Frank F. Rango
Gregory Reimers and Carolyn Perry
Olivier Ricaud
John Riley
RKD Group
William Schwinghammer
Adam J. Shapiro
Share Our Strength
Leslie G. Silvester
Rebecca J. Simmons
Rachel and Guy Singer
Ellynne Skove
Lawrence Slaughter
Janet Slosberg
Joel Spolsky and Jared Samet
Stahl Family Charitable Foundation
Jane Steele and William Sussman
Joanne and Joseph Stein
Thomas Rene Stire and Evelyn Ramirez
James Streit
Kate R. Stroup
Jennifer A. Tate
Tiger Baron Foundation, Inc.
The TJX Foundation, Inc.
UJA-Federation of New York
Urban Outfitters, Inc.
Tejal Wadhwani
Krystn and Eric Wagenberg
Karen E. Wagner and David Caplan
White & Case LLP
Gerald I. White
Robert Wilson
Adam Winer
The Winters Family Fund
Walter R. Wolff
Karen J. Yeager
ZARA
Stanley Zompakos and Louise Collins
Laurence L. Zuckerman

$1,000- $4,999:

Melvyn Aaronson and Jodie Weinstein
Abauman Family Foundation
Diane and Arthur N. Abbey
Barbara Ann Abeles
Ellen Abrams
Dr. Joseph J. and Margaret Abularrage
Peter W. Ackerman
Valerie B. Ackerman and Charles O. Rappaport
Gregory Adams
Ingrid A. Adamsons
Betsy and Barry Adler
Michael Adler
Adobe
David Albano
Todd Albert and Barbara Merinoff Albert
Eric Alby
Raquel Alfonso
Ozair Ali
Barbara J. Allen
Ted Allen and Barry Rice
Alpha 1 Marketing Corp., Inc.
Frank A. Anfield
Anonymous (11)
The Anne Claire Lester Foundation Inc.
Anthony T. Anzevino
Barbara Appel
Aryea Aranoff
Leo Arnaboldi
Robert Arnay
Matthew Arnold
Phyllis Babb Van Arsdale
Arthur J. Gallagher & Co.
Rawia Ashraf
Australia and New Zealand Banking Group Limited
Phillip and Chantal Bacon
Christos P. Badavas
David Baer
Veronica and James Baker
Vivek Baliga
Meredith M. and Andrew D. Ball
Bank Leumi USA
Christopher J. Bannon
Bantam Bagels LLC
Suzanna Bapst-Dunn
Annette Barbasch
James Bargon
Peter Barker-Huelster and Allison F. Weisberg
Elizabeth Barrett
Mary-Alice Barrett
Thomas Barry and Susan Waltman
Dr. Daniel C. Barth-Jones
Lidia Matticchio Bastianich
Isaac Bauer
Barbara and Myron Baum
John Bauman
Olga and Jonathan Beck
Karen A. Becker
John Beers and Gale Chowanec
Nancy and James Beha
Henry Belber
Michael and Susan Beller
Arthur Bellini
David Berlin
Arlene Michael Berner
Joshua Bernstein
Zachary Bernstein
Charles Bertrand
Douglas K. Besch
Susan K. Besse
Miriam R. Best
Rajeev Bhaman
Michael Birbiglia
Liane Birchler
Christopher Birosak
Barbara E. Bishop
Lewis Black
Allison and David Blitzer
Jerry Block and Florence Siegel
Johan Blok
Robert Blum
Bob's Discount Furniture Charitable Foundation, Inc.
Andrew Bockelman
Albert Bollard
Bond, Schoeneck & King, PLLC
The Bonnie Ward Simon Foundation
Boots Retail USA, Inc.
Carleen Borsella
Chris Bosco
Dan Bosman
Donna Bowers
Geoffrey Brady
Sherry and Paul Brandt-Rauf
Nancy Branton
Jennifer Welty Braunschweiger and Geoffrey T. Kloske
Bright Funds Foundation
Pauline H. Brooks
Melvin Brosterman
Brendan Brown
Cecily Brown
James O. Buchanan
Scott Budow
Robert Buemmer
Clifton Bullard
Jessica Bulman-Pozen
Judith W. and Robert R. Burger
Thomas Burke
Tom Burke
Ananda Burra
Nancy and Frank Bynum
Pamela Byrd
Patty Cabot
Café Grumpy
David Calfee
Charles E. Callahan, III
Jessica L. Calvosa
Margaret A. Cameron
Robert Cane and Allison Nowak
Cantor Fitzgerald Securities
Carlos Capellan
Danielle and Anthony Caravetta
Cargill Incorporated
Barbara Carter
Phillip Casper
Heather Casteel
Cauldwell Wingate Co. LLC
Gail and Charles Caulkins
CE Shop Foundation
Steve Chananie
Lloyd Cheu
Alex Cheval
Fabrizio Chiesa
June Chotoo
Helen A. Christakos
Theodore Chu
Christine H. Chung
Church Pension Group Services Corp.
Vincent Cianciaruso
Maria Cilenti and Michael Embler
Chandra Cirulnick
Galia and Adam Clemens
Ida S. Cole
David Coleman
Faith Coleman
Mark Coleman and Susan M. Ramer
Erika C. Collins
Community Food Bank of New Jersey
The Conestoga Road Foundation
Digna Coombs
Nan Rothschild Cooper and Michael A. Cooper
Charles C. Copeland
Michael J. Corbett and Judith McGrath
James Courier
Deana and Robert J. Cousin
Cowles Charitable Trust
Simon Cram
John H. Creech and Susan M. Knott
Stacey Creighton
Elaine Crowley and John Kuehn
Deborah and David Cruikshank
Margaret M. Csala
Gerald Cubbin
Peter Curley
Margaret Joy Cytryn
Daiwa Capital Markets America
Susan and Mark Dalton
Heather and Jeffrey Damon
DanceBody LLC
Daniel M. Neidich and Brooke Garber Foundation
Steven I. Danko
Michael Dansky
Dr. Jessica G. Davis and Andrew Davis
John M. De Yonge
Chena Dederian
Deeds Foundation, Inc.
Caroline Dela Cruz
Susan DeLeva
Delicacies, LLC
Nicolas Delmotte
Alberto Deloucas
Karen DeMoss and Steve Preskill
Dentons US LLP
Michael A. DeRose
Florence Dessources
Deutsche Bank
Laurie Diamond
Dan Diasio
Dennis W. Dickson
David Djaha
Alisa and Daniel Doctoroff
Dos Toros
Nina and Steven Dreyfus
Moira A. Duclos
Laura and Roger Dukess
Andrew R. Dunlap
Denise Dunleavy
Marvin Durell
Eataly
Jina and Benjamin Eckstein
Trudy and Richard Edelman
Edward H. Benenson Foundation, Inc.
Edward and Marjorie Goldberger Foundation
Thomas Eich
Victoria Elenowitz
Betty W. Ellerin
Martin Elowitz
Natalie H. Elsberg
Emwiga Foundation
Glenn Enoch
Don Epstein
F. Erismann
Cynthia L. Estlund
Aleta and Samuel Estreicher
Jeanette Estremera
FactSet Research Systems Inc.
Sharon Fantera
Stuart Farber
Carmen and Antonio Farina, Jr.
Valerie Farkas
Patrick Farrell
Thomas Faust
Marc Feinberg
Margery Feldberg
Michael Feldman
Pia M. Ferrario
Nancy B. Fessenden
Karen and Andrew Fife
Barry Fishman
David Fitzmaurice
Margaret and Howard Fluhr
Katie Flynn
Frank Fogarty
Michael Folger
Mary K. Ford
Leah Fox
Berkman Frank
Max Frankel and Joyce

Purnick
Fraydun Foundation Inc.
Phyllis H. Freedman
Stuart D. Freedman and Carla E. Craig
Ali Frick
Dr. Richard Friedberg
Jane and Robert Friedman
Stephen Friedman
Anne and Jack Fritts
Rosalie Frost
Maryann E. Frunner
Lee Amin Furman
Neil Alan Furman
Marion and Gerald Galison
Lee and James Gallagher
Tricia and Patrick Gallagher
Gisela and David E. Gamper
Mike Garceau
Anne and Edward Garvey
Sydney Gary
Philip M. Gassel and Mollyann Pollack
Michael Gat
GE Foundation
Patricia Gelfond and Jonathan Stern
Nina Gershon
J. D. Gerson
Maxine L. Gerson
Michele Gerstel
Scott Gewirtz
Mary E. Gherty
Allan P. and Constance B. Gibb
Susan V. Gibson
Amy S. Gilfenbaum
Amy Plaut Ginsburg
Emily Giske
Give with Liberty
Femi H. Giwa
Brooke Gladstone and Fred M. Kaplan
Glass Gardens, Inc.
Joseph H. and Carson Gleberman
Patricia Gold
Deborah Goldberg and Tom Bernhard
Joshua Goldberg
Lesley E. Goldberg
Jeffrey Goldfarb
Ira Goldfine
Judith and David Goldfinger
Goldman, Sachs & Co.
Kathryn Goldman
Seth and Patricia Goldman
Susan Goldman
Michael Gomez
Patrice R. Gordon
Barbara G. Gottlieb
Michael Gottlieb
Marc N. Gourevitch and Sabrina Cherry
Grace R. & Alan D. Marcus Foundation
Graham Holdings
The Grand Kids Foundation
Great Performances
Timothy Greenberg
Samuel Greenhoe
Marey L. Griffith
Frank Grobman
Matthew Gross
Zack Gross
Kathryn and Daniel Grossman
Rachel Gruhin and David Greenwald
Guilford Press
Wade Guyton
Jimmy Haber
Linda Hacker
David S. Haddad
Virginia M. and Susan Haddow
Sandra and Robert J. Hagan
Jennifer Haid
Steven Hakusa
Linda Darling Hammond and Allen S. Hammond
Maureen A. Hanlon
Holly L. Hansen
Lawrence C. Hanson
Julia Harrington
Patricia Harte
Karen Hauser and Warren Leight
Patrick L. Hayden
Healthfirst
Elizabeth G. Heard
Jeanne Hegner
Laura Ann Heian
Deborah Heiligman
Lisa Heinz
Joshua and Abigail Helfat
Pierre B. Helfer
Sarah and John Henry
Lee Herman, Jr.
Tanya K. Hernandez
Jed Herrmann and Meg Sullivan
Dr. Benjamin Hertzberg
John E. Herzog
Ann L. and Weston M. Hicks
Laura Higginson
Lisa Hines-Johnson and Jamal Johnson
Caroline Hirsch
Joseph Hoban
Alexander Hoffman
Andrea and Daniel Hoinacki
Michael Holtz
Daphine T. and Edgardo D. Holzman
Bruce Hood
Polly Hopkins
Margaret Hornblower
Lee A. Horwitz
Rita L. Houlihan
David L. Howard
Katherine and Stephen Howe
Luisa Hunnewell and Larry Newman
Jolie Hunt
The Hunter College Elementary School
Hurley
Amy and Ron Iles
Imagine Learning Incorporated
David Ingraham
International Tolerance Sponsoring Ministry
Patricia and Michael Intrator
Robert B. Isabella
William W. Jackson, Jr.
Viju Jacob
Marti and Raphael G. Jacobs
Jonathan Jacoby
Dr. Susan Jaffe
Mary L. James and Bruce Cohen
Catherine Jaque
The Joelson Foundation
John L. McHugh Foundation
Courtney D. Johnson
Darlene and Craig Johnson
Joseph Johnson and Samiyyah Chapman
Laura R. Johnson
Michael G. Johnson
Cherry Jones
David Jones
Joseph and Katherine Macari Foundation
The Judith C. White Foundation
Robin Judson
Norman Kahn
Linda Kamisato and Mark A. Smith
The Kandell Fund
Bernee V. Kapili
Joanna Kapner
David Karp
Laura Karp
Miriam Kartch-Hughes
Steven Kaseta
Mr. Philip Kassen
Michal and Daniel Katcher
Judith Kaufer and Max Von Hollweg
Greg Kaufman
Joshua M. Kaufman
Lynn Kearney
Michael Kearney
Chris Kelly
E.B. Kelly and Joshua Olken
Jane A. Kelly
Joseph C. T. Kelly
Kirsten H. and Peter M. Kern
Kettlebell Kitchen
Fazal Q. Khan
Shamus Khan
Bridget Kibbey
Elizabeth Kilson
Joo Kim
The KIND Foundation Inc.
Nishant King
Johannah King-Slutzky
Indra Klavins
Dennis D. Klein
Stephanie and Joshua Klivan
Pete Klosterman
Robert Koch
Kohlberg Kravis Roberts & Co.
Jerry Kolber
Robert Kolker
Martin Kon
Kenneth Kong
James Koo
Amy and Brian Koppelman
Paulo Kos
Eric Kosse
John Krampner
Katherine Kriegman
Sara F. Kriger
Ashwin Krishnan
Cheryl Krugel-Lee
In Memory of Paula A. Krugman
Janet I. Kuhl
Dr. Kanupriya Kumar
Dr. Rohit Kumar
Erin Labarge
Mortimer J. and Diana L. Lacher
Linda Lacina
Mihailo Lakic
Deborah J. Landau
David Landgraf
Lauren Bush Lauren and David Lauren
Richard J. Lauria
Didier Lavion
Henry C. Lebowitz
Carter Ledyard
Bryan Lee
Courtney Lee
John Lee
Debbie and Stanley Lefkowitz
Brenda and Burton Lehman
Brian J. Lehrer
Danielle B. Lemmon
Steven Lenkowsky
Linda Lennon and Stuart Baskin
Michael Lerner
Anna H. and Peter Levin
Arlene and Jerome L. Levine
Jeffrey Levine
Jenna Levine
Linda Levine
Lois J. Levine
Marc Levy
Janet M. and Melvyn Lewinter
Larry Liebling
Lincoln International LLC
Paul Lindsay
Alec Lipkind
Lisa and Mark Lippman
Bryce Liu
Marie and Douglas Liu
Julie Livingston
Nancy and Alan N. Locker
Henry Lombardi
Ivan Loncar
Lori Longbotham
Kimberly Lucas
Elizabeth Luke
Joanne Lyman
David MacAllaster
Andrew Macarthur
Catherine Macdonald
Shelly and James MacDonald
Monica Macia
Macy's, Inc.
Robert Magill
Jack Maguire
Virginia L. Maher
Lisa R. Mahle
Gigi Mahon
Kevin Mailender
T. S. Maitinsky
Nancy Weiss Malkiel and Burton Malkiel
Italia and Adam C. Malkin
Sheroz Mamayev
Sheila and David Manischewitz
Anne K. Mann
Lester J. and Joanne E. Mantell
Stephanie March and Dan Benton
Deborah Marchini and Randall W. Forsyth
Marcia and Philip Rothblum Foundation
Marcy Blum Associates
Daniel Margolis
William Marienberg
Natalie Marinilli
The Marlot Foundation
Karina Marricco
Patricia and Charles Martano
Joseph J. and Mary T. Martingale
Peter Mataga
Elizabeth Mathews
Nicholas Matuschak
Margaret P. Mautner
Connor A. May
Peter J. Mayer
Julian I. Mazor
Maureen W. McCarthy
Ryan Mcclead
Mary McCord and Alex Okun
Terence W. Mccormick
Simona McCray and Kenneth R. Peterson
Gayle McDermott
David McGarry
Scott McGowan
Theresa A. McGrady
Kathleen B. McLoughlin
Joan McPhee
Melissa McQueen
Thomas D. McRae
James McSpiritt
D. Melendez
Estate of Constantin Melinte
Allison and Julius B. Mercado
Katie Gerlach Merrill and Keith Merrill
Thomas Merrill and Mary Beth Forshaw
James G. Mestl
Meyer Esther Mazor Foundation, Inc.
Meyers Foundation
Alice and Lorne Michaels
Milton A. & Charlotte R. Kramer Charitable Foundation
Iliana and Philip Mindlin
Albert S. Mishaan
Andrew Mitchell
Dianne Modestini
Susan J. Moliver
Jeffrey R. Mollin
Monet Family Fund
Bradley Moore
Betty and Frederick Morefield
Morningside Foundation
Mark Morris
The Morrison & Foerster Foundation
Susan L. Morrison
Mary Morse
Melissa Moscola
David Moss
MRB Foundation
Nick Mullen
Terrence and Nicola Mullen
Samir Munjal
Natalie Munoz
Rose Murphy
Tim Murray
Muhammad Mustafa
Mutual of America
Lynda Myles
Susan Narow
National Grid
Ambika Nayar
Denis J. and Britta R. Nayden
William G. Neave
Jeffrey S. Nelson and Miriam Applebaum
Neuberger Berman
New Kalman Sunshine Fund, Inc.
New World Pasta
New York Community Bank
New York Football Giants, Inc.
New YourGrocer LLC
Maryam and Howard Newman
Jeffrey Newton
Viet Nguyen
Gail Nord
Kennith B. Norman
Naomi Novik
Alex Nussbaum
NYBDC Charitable Foundation
Margaret and Patricia O'Connell
Catherine A. O'Connor
Niall O'Connor
Kieke Okma
Lida Orzeck
Andrew Osgood

Emma Osos
Carol Ostrow and Michael Graff
Donald A. Ostrower
Seymour Ostrowsky
Karim Ouahab
Owenoke Foundation
Package Pavement
Nicholas Padgen
Patricia and Ron Padgett
The Page & Otto Marx Foundation
Richard Page
Thomas Pak
Michael Palmer
Elsie Pan
Katherine Pannell
Thomas Papas
Ian Park
Roger N. Parker
Sandra Parrado
Mark Pastore
Mary Patchen
Melissa Pasquale-Styles
Lynn C. Patchett
Carol Patterson
Cheryl Payer
Marc Payot
Lauren Peacock
Carolyn Penney
Laxmi Peri
Anna M. Perris-Rigoutsos and Isidore Rigoutsos
Elizabeth Peyton
John A. Picarello
Michael Pierre-Louis
Ellen Pikitch and Allen Zwickler
Dr. Grace Pilcer
Jerome Pinard
Paula and Chris Pink
Gloria and David Pitagorsky
Carole and Ira Pittelman
PJ Callahan Foundation, Inc.
Steven Plous
PLS Financial Services, Inc.
Michael Plump and Rachel Mansfield
Sophie Poon
Pooran Pallet, Inc.
Port Royal Sales LTD
Andrew Pray
Prefix Public Relations LLC
Thorsten Prenzel
Jascha Preuss
Jonathan Prince
Philip Prince
Anthony Principato
Nora K. Puffett
Nina Bogosian Quigley and Matthew Quigley
Christine C. Quinn and Kim M. Catullo
Laura Rabinovitz
Denise G. and Jonathan D. Rabinowitz
Raju Rajan
RAM
Rancho Feedwell Foundation
F. F. Randolph, Jr.
Random House, Inc.
Michael Ranson
Barbara A. and Raymond E. Ranta
Maxine Rapoport
Claudia Ray
Raymond James Charitable
RBC Foundation USA
Sridhar Reddy
Lila Redlich
Jordan H. Rednor and Elizabeth P. Schneider
Cynthia F. and Jack D. Rehm
Gloria Reich
Arthur Reichstetter
Jean Margo Reid
Lawrence F. Reinalter
Joshua Reisner
Marilyn M. Rhodes
Diana Rhoten and John Heilemann
Nathan Richardson
Kristin Rightnour
Melanie Riley-Green
Laurie Rippon
Eleonora Rivkin
RMF Foundation
Catherine Robbins
Roberta's
Ann Jensen Roberts
Dr. Robin Roberts
Jeffrey Robins
Sandra Robinson
Andrew Robson
David Rockwell
Carrie Rolnick
Margitta Rose
Stephen D. Rosen
Ian Rosenblum
Blayne Ross
Stanley Rowe
Jennifer Rudolph
Daniel Ruetenik
Kerri A. Ryan
S.L. Benfica Transportation
Shang and Jason Rico Saavedra
Joseph Saba
Amy R. Sabrin and G. Evans Witt
Courtney Sachtleben
Nara Sadagursky
Dr. Barbara Salander
SalesForce
Joel S. Salomon
Barbara Saltzman
Louis Salvaterra
Omar and Nicole Sanders
Jack Sanderson
Michael Sanderson
Natalie Sandler
Sandpiper Fund, Inc.
Doris and Norman Sandys
Susan Sarandon
Mark Satlof and Dana Points
Allison Saxe
Tara Scalza
Bruce R. Schaffer
Brooke Schafran
Michael Schleifer
Reka D. Schmidt
Amanda Schneider
School Specialty
Steve Scherzer and Felice Sontupe
Katherine Schoonover
Irene B. Schultz
Michael Schussler
Evan Schwartz
Gary Schwartz and Constance Young
Kenneth B. Schwartz
Lisa Schwartz
Lori A. Schwartz
Robert A. Schwartz
Bonnie Schwerin
Rosanna Scotto
William Sealey
The Seattle Foundation
Lucille and Carlton Sedgeley
The Seedtime Fund, Inc.
Theodore Segal
Rebecca Seidenstein
Congress Member José E. Serrano
Alyssa and Michael Shabsels
Noah Shachtman
Professor Michael Shadlen
Noah David Shannon
Myles Share
Allyn C. Shepard
Amy Sherman
Elizabeth and David M. Sherman
Barbera Sherr
Shippy Foundation
Jennifer M. Shotwell
Rebecca Shoval
Matt Shroyer
Claire Shulman
Jeffrey S. Siegel
Jonathan Siegel
Jake Siewert
Dominique Signa
Claire Silberman and Stuart Leaf
Jerry Silbert
Jill Silverman and Charles Rosen
Gary Silverstein
Nathaniel Simmons
Daniel A. Simon
Mark Simonoff
Elizabeth Simpson
Mary G. and Alok Singh
Isabel H. Sloane
Richard J. Sloat
Dr. Claire Slocumb
Jillian W. Slonim
Brian Smith and Kaliope Kostas
Societe Generale Corporate & Investment Banking
Monica Sohn
Amy Fern Solas and Richard L. Klein
Joanna and Philip Solomon
Mark Somerstein
Thomas Sorell
Susan A. Spectorsky and Joel B. Lidov
Kathleen F. Spessbach and David E. Webb
Susan Springer
Christian Stadlinger
Daniel Stanco
Rebecca Stead and Sean O'Brien
Lily Steinbach
Gabrielle M. Steinfels and Darryll Hendricks
Elizabeth F. Stepp
David Sterman
Judith Stich
Lou Strenger and Ellen Kampinsky
Patricia Stryker
Mark P. Sullivan
Susan and T. Dennis Sullivan, II
Khalid Sultan
Radi Sultan
Josh Sussman
Rachel E. Sussman
Sustain Natural
Sidney Sutter and Aytac Dotday
SV Capital Management Company
Szilvia and Charles Szmuk-Tanenbaum
Sriram Tadepalli
Darren Tapp
Kenneth C. Tassaro
Alexandra Taylor
Glenard Taylor
Carol L. Teamer
Gordon Terry
Francisco Tezen
Callie Thomas
Mat Thomas
Thomson Reuters
Julia C. Tobey
Edward M. Tobin
The Tom White Family Fund
Cynthia Tong
Tower Isles Frozen Foods Ltd.
Dawn E. Trachtenberg
Susan and Charles Tribbitt
Phyllis Trible
Stanley and Felicity Tucci
Edward A. Tupper
Will Turnage
JoAnna and Bruce Turtletaub
Robert C. Tuschman
Noelle Tutunjian
UBS Financial Services Inc.
Roseann Ungaro and Jerald R. Gold
Robert Usdan and Amy Yenkin
Matthew W. Van Dusen
Van Dyke Family Foundation, Inc.
Dirk Van Eeden
Elizabeth Van Schilfgaarde
Patricia L. Vanderwerff and Tamar J. Kurland
Georgia and Peter VanDyke
Jyoti and Anish Vasisth
Shari and Henry Verschell
Victor & Elise Micati Foundation
Susan Viniar
Dan Vogel
Lilian and Marcio Voloch
Voya Foundation
Roushanak and Spencer Vultaggio
Keith Wagner
Anne Wall
Geraldine and Sheldon Wallman
William P. Walsh
Karen Walter
William Wanago
Scott Ward
Bill W. Washabaugh
Washington Regional Association of Grantmakers
Pamela Wasserstein
Kaycie Watanabe
Water Island Capital LLC
Jeffrey Watt
Alan W. Weber
Joshua Weedman
Mervyn Weeks
Joyce Weidenaar
Laurie and David Weiner
Robert and Elizabeth Weinmann
Mitchell and Jennifer Weinstein
Daniel Weintraub
Weissman Family Foundation, Inc
Jordan Weissmann
Marilyn and Ken Weissman
Lois and Harold Weitzner
Suzanne Welling
Nancy Wender and Steven Rand
Sara E. and Richard I. Werder
Lucille Werlinich
Mildred Whalen
Carolyn C. and William O. Wheatley
Julie Whitaker
Susan Whitlock
Bernard Whitman
Kimberley Whitney
Samuel Wiener
Lyn Wilcox
Karen E. Willenken
Keith William
Wilson Elser Moskowitz Edelman & Dicker LLP
Vanessa Wilson
Elaine Winters
Elizabeth and Richard Witten
WME
Randi Wolf and David Klem
Wendy Wolf
Daniel Wolkowitz
Allison J. and Steven Wolowitz
The Wonderful Company Foundation
Paula S. Wood and Josh Wallach
Alan Wu
Ethan C. Yake
Stephen Yalof
Ilya Yashin
The Yen Family Charitable Foundation
Alice M. Young
Stephanie Zacchino
Pam E. Zaslav
Elizabeth Zeldin
Joseph and Susan C. Zitolo
Michael Zitolo
Suzana Zovko

FOOD DONORS

Indicates Million Meals Club Member

BAKERIES

All Natural Products
Arnold's Premium Breads
Loacker USA

DISTRIBUTORS

Amazon
Baldor
Big Geyser
Blue Ribbon Fish Co.
Brain Food / Spoon University
Butterball, LLC
Cargill, Inc.
Chef's Choice
D. Coluccio & Sons, Inc.
Dixon Hughes Goodman, LLP
Goya
Gurme 212 USA, Inc.
Kellogg
Kraft
Krasdale
Mesada International Trading, Inc.
Mondelez
Ocean Mist Farms
Pineapple Co.
Premio Foods, Inc.
Tay Shing Corporation
Terrafina
TMI Trading Corporation
Tomoe Food Services
Tropicana
Tyson Foods, Inc.
Ultra Fresh, LLC
Uncle Vinny's Enterprises
Walong Marketing, Inc.

EVENTS/CATERERS

New York City Wine and Food Festival

FARMERS/GROWERS

D'Arrigo Brothers Co.
Farm Fresh, Inc.
Farmers Choice USA
Fresh Direct
Gotham Greens
Grow NYC
Hansen Farms, LLC
Island Harvest
Katzman Produce
Lucero Produce, LLC
Lucky's Real Tomato
MSC Brokerage, LLC
Park Slope Food Coop
RBest Produce, Inc.
Rubin Brothers
Sky High Farm, LLC
Sky Vegetables
Torrey Farms, Inc.
US Fresh
Veg-Fresh NY, Inc.
WD Henry & Sons
Wells Farm
Western Harvest
Williams Farms, LLC
Young Shing Trading
Zilnicki Farms
South Brooklyn Children's Garden, Inc.
Food Bank of Western New York

MEAT

Cibao Meat Products
Frank Brunckhorst Co./Boar's Head Brand
Malafy's Meat Processing, LLC
Nation's Best Meat Co.
Pat LaFrieda Meat Purveyors
ShopRite-Gateway
ShopRite-McDonald
Western Beef Supermarket

PRODUCE

D&G Produce, Inc.
E. Armata
NY AGS & Market

RETAILERS/GROCERIES

Abraham Natural Foods
Aldi
Fairway Market
Nocca, Inc.
Nourish Snacks
Stop & Shop
Sultana Distribution
Super Stop & Shop
Target
The Jam Stand, LLC
Wakefern Food Corporation
Westside Foods
Whole Foods Market

THANK YOU TO OUR MISSION PARTNERS

BANK OF AMERICA
citi
Single Stop
TARGET
JPMorgan Chase & Co.
food COOKING NYCWFF PRESENTED BY FOOD&WINE NEW YORK CITY WINE & FOOD FESTIVAL
ROBIN HOOD

2018 BOARD OF DIRECTORS

REVEREND HENRY BELIN, Chair
PASTOR
BETHEL AME CHURCH

KEVIN FRISZ
MANAGING PARTNER
WILLIAM JAMES CAPITAL

JOHN F. FRITTS, ESQ., Secretary
SENIOR COUNSEL
CADWALADER, WICKERSHAM & TAFT LLP

LAUREN BUSH LAUREN
CEO & FOUNDER
FEED

KATIE LEE
CHEF/AUTHOR
THE COMFORT TABLE

SERAINA MACIA
EXECUTIVE VICE PRESIDENT & CEO
AIG

GLORIA PITAGORSKY, Vice Chair
MANAGING DIRECTOR
HEARD CITY

NICOLAS POITEVIN
SENIOR TRADER
LATOUR TRADING

LEE SCHRAGER
VICE PRESIDENT, CORPORATE COMMUNICATIONS & NATIONAL EVENTS
SOUTHERN GLAZER'S WINE & SPIRITS

MICHAEL SMITH
GENERAL MANAGER
COOKING CHANNEL

ARTHUR STAINMAN, Treasurer
SENIOR MANAGING DIRECTOR
FIRST MANHATTAN

LARY STROMFELD , Executive Vice Chair
PARTNER
CADWALADER, WICKERSHAM & TAFT LLP

STANLEY TUCCI
ACTOR/DIRECTOR
OLIVE PRODUCTIONS C/O POST FACTORY

PASTOR MICHAEL WALROND
SENIOR PASTOR
FIRST CORINTHIAN BAPTIST CHURCH

ENTERTAINMENT AMBASSADORS

Stanley Tucci, *Chair*
ACTOR, DIRECTOR

Hank Azaria
ACTOR

Kevin Bacon
ACTOR

Kelly Bensimon
ACTOR, MODEL

Lorraine Bracco
ACTOR

Ty Burrell
ACTOR

Helena Christensen
MODEL, PHOTOGRAPHER

Alan Cumming
ACTOR

Gavin DeGraw
MUSICIAN

Selita Ebanks
MODEL

Dominic Fumusa
ACTOR

Cat Greenleaf
HOST, NBC NEW YORK

Ethan Hawke
ACTOR

Michael Kay
SPORTS BROADCASTER

Lenny Kravitz
MUSICIAN

Lauren Bush Lauren
SOCIAL ENTREPRENEUR

Debi Mazar
ACTOR, TELEVISION PERSONALITY

Oliver Platt
ACTOR

Robin Roberts
NEWSCASTER

Gavin Rossdale
MUSICIAN

Susan Sarandon
ACTOR

Kyra Sedgwick
ACTOR

Tony Shaloub
ACTOR

Ahmir "Questlove" Thompson
MUSICIAN, RESTAURATEUR, AUTHOR

CULINARY COUNCIL

Ted Allen
TV HOST, AUTHOR

Sunny Anderson
TV HOST

Dominique Ansel
CHEF, AUTHOR, RESTAURATEUR

Phillip Baltz
BALTZ & COMPANY

Joe Bastianich
CHEF, TV HOST, AUTHOR

Lidia Bastianich
CHEF, TV HOST, AUTHOR

Ken Biberaj
RESTAURATEUR

April Bloomfield
CHEF

Daniel Boulud
CHEF, AUTHOR

Anthony Bourdain
CHEF, TV HOST, AUTHOR

Danny Bowien
CHEF, RESTAURATEUR

Tim Buma
CHEF

David Burke
CHEF, AUTHOR

Anne Burrell
CHEF, TV HOST, AUTHOR

Andrew Carmellini
CHEF, AUTHOR

Cesare Casella
CHEF, AUTHOR

David Chang
CHEF, AUTHOR

Caryl Chinn
CARYL CHINN CULINARY CONSULTING

Tom Colicchio
CHEF, TV HOST, AUTHOR

Gabriele Corcos
CHEF, TV HOST, RESTAURATEUR

Madison Cowan
CHEF, AUTHOR

Yann de Rochefort
RESTAURATEUR

Eric Demby
BROOKLYN FLEA

Jake Dickson
DICKSON'S FARMSTAND MEATS

Todd English
CHEF, TV HOST, AUTHOR

Barbara Fairchild
CULINARY AUTHORITY

Brad Farmerie
CHEF

Tyler Florence
CHEF, TV HOST, AUTHOR

Marc Forgione
CHEF

Paulie Gee
RESTAURANT

Alex Guarnaschelli
CHEF, TV HOST

Max Hardy
CHEF

Jean-Marc Houmard
RESTAURATEUR

Hung Huynh
CHEF

Dan Kluger
CHEF

Kate Krader
BLOOMBERG

Gabriel Kreuther
CHEF, RESTAURATEUR

Emeril Lagasse
CHEF, TV HOST, AUTHOR

Katie Lee
CHEF/AUTHOR

Jennifer Leuzzi
ADVERTISING, MARKETING & EDITORIAL CONSULTANT

Michael Lomonaco
CHEF, AUTHOR

Marisa May
RESTAURATEUR AND FOOD WRITER

Masaharu Morimoto
CHEF, AUTHOR

Seamus Mullen
CHEF, AUTHOR, RESTAURATEUR

Ruth Reichl
CULINARY AUTHORITY

Missy Robbins
CHEF

Michael Salvatore
SYSCO METRO NEW YORK

Aarón Sánchez
CHEF, TV HOST, AUTHOR

Michael Schlow
CHEF, AUTHOR, RESTAURATEUR

Lee Brian Schrager
SOUTHERN GLAZER'S WINE & SPIRITS

Tanya Wenman Steel
CLEAN PLATES OMNIMEDIA

Susan Ungaro
PAST PRESIDENT, JAMES BEARD FOUNDATION

Jean-Georges Vongerichten
CHEF, AUTHOR, RESTAURATEUR

JUNIOR BOARD

Annie Mohan, Chair
CADWALADER, WICKERSHAM & TAFT, LLP

Ashley Alston
SADIE LARK

Olivia Benjamin
GOLDMAN SACHS

Sarah Bennett
GOOGLE

Julia Bodner
WILLIAM MORRIS ENDEAVOR

Jennifer Chaplin
SOUTHERN GLAZER'S WINE AND SPIRITS

Emily Chong
NATIONSWELL

Tamara Dawson
BED-STUY CAMPAIGN AGAINST HUNGER

Alize Garcia
LINKNYC

Gary Johnson
NYC MAYOR'S OFFICE

Joseph "JJ" Johnson
INGRAINED HOSPITALITY

Victoria McCullough
TUMBLR

Monica McPherson
KERING

Melissa Mitchner
THE BARK SHOPPE

Devon Mosley
AGENCYIMD, INC

John Trumble
NYCWFF

Farrell Ulrich
CREATIVE ARTISTS AGENCY

Jennifer Wines
FIDELITY INVESTMENTS

Ethan Yake
ALL HANDS VOLUNTEER

AGENCY ADVISORY COMMITTEE

Robin Sirota-Bassin
SOUTHSIDE UNITED HDFC INC.

Cheryl Cancela
THE SALVATION ARMY STAPLETON

Allison Deal, *Chair*
METROPOLITAN COUNCIL ON JEWISH POVERTY.

Peer Deutsch
ONEG SHABBOS

Maria Estrada
EVERY DAY IS A MIRACLE

Lisa Everett
NORTHEAST BROOKLYN SOCIAL SERVICES

Rev. Vincent Fusco
ACTS COMMUNITY DEVELOPMENT CORP.

Major Sharon Lindsay
VETS, INC.

David Moses
MT. HEBRON CHURCH OF CHRIST

Dorren Rutty
BRONX BETHANY COMMUNITY CORP.

Kimberly Singh
BNAI RAPHAEL CHESED ORGANIZATION

OUR GOVERNMENT PARTNERS

Senators Charles E. Schumer and Kirsten Gillibrand
NYC Congressional Delegation
Corporation for National and Community Service
Federal Emergency Management Agency
Internal Revenue Service
United States Department of Agriculture
United States Postal Service
The Governor of the State of New York
NYS Senate
NYS Assembly
NYS Attorney General
NYS Comptroller
NYS Department of Agriculture and Markets
NYS Department of Health
NYS Office of General Services
NYS Office of Temporary and Disability Assistance
The Mayor of the City of New York
NYC Council
NYC Public Advocate
NYC Comptroller
NYC Department for the Aging
NYC Department of City Planning
NYC Department of Consumer Affairs
NYC Department of Education
NYC Department of Environmental Protection
NYC Department of Parks and Recreation
NYC Department of Probation
NYC Department of Youth & Community Development
NYC Economic Development Corporation
NYC Housing Authority
NYC Human Resources Administration
NYC Office of Emergency Management
NYC Opportunity
NYC Service
Bronx Borough President
Brooklyn Borough President
Manhattan Borough President
Queens Borough President
Staten Island Borough President

SPECIAL THANKS TO:

AVS Construction Services Corp.
Brooklyn Historical Society
Cadwalader, Wickersham & Taft LLP
City University of New York
Community Food Bank of New Jersey
The Consumer Financial Protection Board
Feeding America
The Feil Organization
Food Bank For New York City Advisory Committees and Culinary Council
Food Bank For New York City Board of Directors
Food Bank For New York City Staff
Food Bank For New York City Volunteers
Food Bank of Central New York
Food Bank of Delaware
Food Bank of South Jersey
Food Bank of the Southern Tier
Food Bank of Western New York
FoodLink
Friends and Funders of Food Bank For New York City
The Fund for the City of New York
The Greater Boston Food Bank
Hal Dorfman, Architect Infinity Systems
Intercontinental New York Barclay Hotel
Island Harvest
JetBlue
Maryland Food Bank
The New School
New York Cares
New York City's elected officials
Non-Food Service Providers
Philabundance
PSAV
Randy Apfelbaum
Regional Food Bank of Northeastern New York
Share Our Strength
Snug Harbor Cultural Center and Botanical Garden
Staff and Volunteers of Nonprofit Community Food Programs
Thompson & Knight
United Federation of Teachers
William Vitacco Associates, Ltd.

WE NEED YOUR HELP TO END HUNGER IN NYC

EVERY $1 YOU DONATE
provides five meals for New Yorkers in need.

$1,000 CAN PROVIDE
5,000 hot meals at Food Bank's Community Kitchen & Food Pantry.

$10,000 HELPS
food pantries in our 1,000 charity network distribute enough food for 50,000 meals.

$100,000 WILL ENABLE
Food Bank to provide nutrition education to an additional 1,000 households in low-income neighborhoods.

$500,000 INVESTED IN
our tax assistance program will bring $16 million in refunds back to New York City's working poor.

$1,000,000 CAN LEVERAGE
approximately $22 million in food stamps for New York City's most vulnerable residents.

THANK YOU!

FOOD BANK FOR NEW YORK CITY

foodbanknyc.org

Main Office
39 Broadway, 10th Floor, New York, NY 10006
t: 212.566.7855 | **f:** 212.566.1463

Warehouse/Distribution Center
Hunts Point Cooperative Market
355 Food Center Drive, Bronx, NY 10474
t: 718.991.4300 | **f:** 718.893.3442

Community Kitchen & Food Pantry
252 West 116th Street, New York, NY 10026
t: 212.566.7855 | **f:** 212.662.1945

GET INVOLVED:
DONATE. ADVOCATE. VOLUNTEER.

@FoodBank4NYC

FoodBankNYC

@FoodBank4NYC

www.foodbanknyc.org

A Member of FEEDING AMERICA

BBB

A

AIB CERTIFIED